

Flat

Wightman Road N4

£290,000

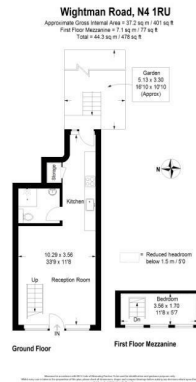

This studio is perfect for commuters as it is five minutes walk away from Green Lanes Overground Station and moments from Harringay Overground Station, offering a 20 minute journey time to Kings Cross or Moorgate. Manor House Underground Station (Zone 2 Picadilly Line) is a 10 minute walk away and Finsbury Park Station, which is also zone 2 is only a ten minute walk through the park.

This lovely studio has it's own recently renovated private entrance, high ceilings, original floorboards and chic decor. There is a mezzanine bed overlooking the main living space. The studio is large enough to be zoned for relaxing, working and dining. The modern kitchen has wooden counter tops and a belfast sink and is tucked away to the rear, with doors opening onto a private garden. The garden is light and tranquil and has gated rear access to the side road making it perfect for storing two bikes securely. There is a separate stylish bathroom with metro tiles, dark walls and a walk in shower.

There is also a loft space and a large clothing cupboard offering ample storage.



LINUS JACKSON 020 8281 9699
 PROPERTY AGENT 55 MANOR ROAD, LONDON E10 7AL
 LINUSJACKSON.CO.UK

LINUS JACKSON
 PROPERTY AGENT
 LINUSJACKSON.CO.UK



ENERGY AND EFFICIENCY RATING

Energy Efficiency Rating		
How energy efficient - lower rating costs	Current	Potential
100-90% A		
91-81% B		
72-60% C	72	79
55-46% D		
39-34% E		
21-16% F		
1-10% G		
Not energy efficient - higher running costs		
England & Wales		EU Directive 2002/91/EC



OUT AND ABOUT

Gokyzu - Great Turkish restaurant with delicious shish kebabs and a family atmosphere.
 The Finsbury - Nice pub with regular live music and a young crowd.
 The Salisbury - Legendary pub with French Renaissance exterior and Art Nouveau motifs decorating the interior.
 Green Lanes - Turkish restaurants, late night greengrocers, large chain superstores and lots of vibes.
 Finsbury Park - Large green space, great for picnics and live music events.

